The News is the paper with a PUNCH!
It has something to say and is not afraid to say it. Some others have no opinions and could not express them if they had, and wouldn't dare to if they could.
PUBLISHED DAILY

Richmond News

The masses of the people are for THE NEWS because The News is for the masses of the people. They depend upon The News to tell them the truth, and The News depends upon them for its big circulation and support.
OFFICIAL LABOR PAPER

VOLUME XIII — RICHMOND NEWS, RICHMOND, CALIFORNIA, WEDNESDAY MORNING, JUNE 30, 1920 — NUMBER 153.

'Mac'll Do!' Slogan of Delegates

McADOO GAINS IN FAVOR DAILY

President's Son-in-Law Adds Seventy Delegates to Roster of Those Who Would Name Him Standard Bearer — Phelan Frames Anti-Jap Plank—Labor Leader Denounces G. O. P.—Robinson Named Permanent Chairman.

SAN FRANCISCO, June 29.—More than seventy votes were swung to William Gibbs McAdoo, according to decisions and opinions of delegation members as well as caucuses. Besides twenty from North and South Dakota, McAdoo was credited with the following accessions: Illinois, 20; Alabama, 15; Washington, 14. Other gains were reported in Oklahoma, Indiana and Colorado.

SAN FRANCISCO, June 29.—Debate of opposing interests for and against the recognition of the republic of Ireland opened before the committee on resolutions of the Democratic National Convention this afternoon. Frank P. Walsh, national chairman of the American Commission on Irish Independence, presented the "recognition" plank. Demarest Lloyd and Randolph Wallford Smith opposed the Irish movement and led the anti-recognition forces on the floor of the committee.

PHELAN FRAMES ANTI-JAP PLANK

SAN FRANCISCO, June 29.—Senator James D. Phelan, State Senator L. M. Inman, president of the California Oriental Exclusion League, and V. S. McClatchy, Sacramento publisher, drew up a proposed Oriental exclusion plank today for the Democratic National platform.

Senator Phelan and McClatchy purposed to present the proposed plank to the resolutions committee of the Democratic national committee. The plank, which would prohibit ownership of property by Orintals, follows:

"In the matter of foreign immigration we favor the policy of the admission of a limited number of selected individuals from assimilable races whose mental, moral and physical characteristics make them

(Continued on Page Four.)

JOURNALISTIC JAZZ

The profiteer and the politician fear labor's activity in politics.

Dem.—treaty. G. O. P.—no treaty. Take your choice.

The mail carrier is more of a beast of burden than the burro.

San Francisco had forty bands, not to mention the chin music.

The war knocked out a lot of dyspepsia and gout.

Some men are not worth half what they are insured for.

Speaking of the "straight front", the Lord didn't make 'em that way.

Funny women are more afraid of a mouse than of a man.

The political band wagons have great length of tongue.

Keep your windows open and your mouth shut.

No matter what brand of hat you wear, try to have something under it.

BRYAN WANTS ACTION ON PEACE TREATY

A large majority of the American people are infinitely more interested in getting this treaty ratified and the League of Nations established and out of the way than they are in the phraseology of reservations, and it is to this mass that our party ought to appeal.

The partisans in both parties will vote the ticket anyhow, no matter what the party says or does not say, but we never had as many voters in the doubtful column as we have today.

They do not care through what party relief comes, if it only comes quickly.

Just as the allies would rather have us come into the league with any reservations whatever than to stay out, so the average voter will regard time as the material factor and support the party that gives promise of immediate relief.

promise of immediate relief.—William Jennings Bryan.

Marines Coming For Celebration

What promises to be among the big features for the Fourth of July celebration here are to be the ball game scheduled between the Richmond Elks and the Marines from the Mare Island Navy Yard, and the Richmond Elks and the Petaluma "Roosters." The Marines are to play Saturday and the "Roosters" Sunday.

The Marines will bring their crack band down to the game, and, believe us, and all who ever heard them, that they're one of the greatest musical organizations in the world. They're worth hearing.

KUEFFERITES MAKING HAY

Friends of Richmond Booster Report Good Progress Being Made All Over County and That They Can't Get a Bet Out of Anybody — Couty Building Trades Council Endorsement Bears Weight.

Ernest Kueffer returned last evening from a trip all over the county, feeling well satisfied with the progress he has made so far in his Assembly campaign. Judging from a talk with him and what the up-county papers are saying, he has been meeting with quite an ovation at a number of prominent sections. We have personally met men from Antioch, Walnut Creek, Martinez and one or two other sections lately, and they say their neighbors are for Kueffer, and some of them do not hesitate to say why.

The present outlook is that Mr. Kueffer will receive the Republican namination at the primaries August 31, and we happen to know, also, of a lot of Democrats who are changing registration in order to vote for him. This in no manner affects their voting power for their choice in November.

From what we gather among labor circles the unqaulified and hearty endorsement of his candidacy by the Building Trades Council, which is by far the largest and most influential labor organization in the county, has added much weight to Kueffer's candidacy, for every biulding trade is represented extensively in that body, and the boys are seemingly going to the bat hard! for their choice.

Mr. Kueffer will make a credible representative for this county, and with all due respect for the other candidates, is the better qualified for the position of any. He is a man of affairs used to dealing with big problems and meeting big people. He is a good talker and a good mixer, and is making friends wherever he goes.

Richmond, it is conceded, is entitled to this position this trip, and in picking Kueffer for a winner the News is simply keeping up its record of being able to name the winner so far nine times out of ten.

PROCTOR & GAMBLE DEED NOW FILED

The deed conveying the inner harbor acreage to the Proctor & Gamble Company of Cincinnati, was put on record at Martinez yesterday through the Contra Costa Abstract Company. Preliminary survey have been made and Captain Demerritt of the Federal Engineering staff will make borings at once to determine the foundations. Bulkheading and filling work will begin shortly.

The Proctor & Gamble Company proved liberal to everyone from whom they bought lots. The McEwan Brothers were in a measure very helpful in obtaining the great manufacturing plant for Richmond for they still held a parcel of thirty-two lots, which they allowed the big Eastern company to have at a rare bargain so as to insure the big project for this city.

WILLIAM J. BRYAN

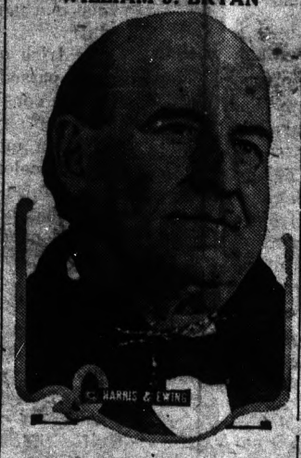

BRYAN CLASHES WITH THEO BELL

SAN FRANCISCO, June 29.—An emphatic denial that he is in the pay of the Anti-Saloon League was made by William Jennings Bryan today during the battle between the "wets" and "drys" before the Democratic resolutions committee.

Bryan's statement was made during a clash between him and former Congressman Theodore A. Bell, which plunged the meeting into turmoil.

"Whom does the gentleman represent?" asked Bryan.

"The California Grape Growers Association," Bell answered.

"I am fighting the damnable traffic you represent," Bryan responded. "How much did you receive for your appearance here for it?"

"I ask the gentleman whether he is now or has been in the pay of the Anti-Saloon League?" Bell answered.

"I am not nor have I been," Bryan answered.

"Not a nickel?" Bell pursued.

"Not a nickel," Bryan answered. "I did receive some compensation for some speeches I delivered for the Anti-Saloon League last year, but that is all. For nine years before that I had worked for nothing to save the homes and women of our country you and your infamous liquor traffic would slay," Bryan added.

CITY MANAGER TO BE NAMED JULY 15

"Dame Rumor" Has It That the Job Will Descend Upon City Auitor J. A. McVittie—Position Entails Labors That Would Make Late J. Walford Hercules Round Shouldered.

Meeting the DEMANDS(?) of the PUBLIC(?) that the city government be up-to-dateized, the City Council has passed to a first reading an ordinance creating a brand-new position for Richmond, the position of city manager, at a salaary to be named later. The appointment is to be made July 15, and Dame Rumor has it that J. A. McVittie will be McAdooed into the place.

Under the city manager plan, a city manager has no more control over city affairs than John D. Rockefeller has over Standard Oil. His powers are just as limited as were those of what Russian folks used to like to call "The Little bite Father's" of Czar's. They've called him other names since then—oh yes, he was the City Manager of all the Russias and the Urals, Siberia and outlying stations.

Of course a salary commensurate with the dignity of the initials of the office "C. M." will go with the job, and in the meantime the firemen and policemen are waiting for their raise in pay and doing yeoman work in the meantime. But mere firemen and policemen are not city managers. They're only city workers.

The duties of a city manager are varied and onerous. On regular pay days, a poor city manager has to perform the Herculean task of drawing his salary—generally a corpulent one with bay window attachments, southern exposure, marine view, etc. When he isn't performing this arduous task he is making appointments, firing, meeting the visitors to the city, etc. Most city managers from their hard labors grow old before their time, an one or two of them have died before they were a hundred years of age because of the terrible strain of conducting said office of city manager.

The city manager has a lot of detail work to attend to. There are times when the work is so hard and difficult that he has to make a selection between six and half a dozen of the best and foremost brands of yound dried onions that masquerade as "see-gars."

Also the city manager generally does the buying for the city, and one time, some bloke up and made a perfectly absurd remark that its a "bum chef who cannot lick his own fingers."

Chauncey Depew, of New York,

(Continued on Page Four.)

ISN'T IT SO?

Dad reads about the weddings and he snorts like all get out.
He reads the social doings with a most decisive shout.
He says they make the papers for the women folks alone;
He'll read about the parties and he'll fume and fret and groan.
He says of information it does not contain a crumb,
BUT you ought to him holler when the paper doesn't come.
He's always first to grab it and he reads it plumb clean clean through;
He doesn't miss an item or a want ad—that is true.
He says, "They don't know what we want, them durn newspaper guys,
I'm going to take a day some time and go and put them wise.
It seems to me as though they must be deaf and blind and dumb,"
BUT—you ought to him holler when the paper doesn't come.
—Hartford (Conn.) Courant Events.

COUNCIL AND S. P. TO HOLD CONFAB

A conference between city officials and the Southern Pacific Railroad Company will be held next Friday night to reach a conclusion on giving the company a franchise to the company to reach the Proctor & Gamble site on the inner harbor. Whether the company will operate a steam line down Potrero avenue to Third or a combined electric and steam line on Cutting boulevard, with the steam line to be used only between midnight and 5 o'clock in the morning, will be threshed out.

Engineer Leavitt of the company held a short conference with the Councilmen Monday night, but was not redy to submit the maps and other data, and just what he desires was not learned.

Harry Ellis and R. E. Hornbeck, Cutting boulevard property owners, said they would object to a steam line, but would not oppose an electric road.

Certain-teed to Have Fine Float

The Certain-teed Products Company is preparing an elaborate float for the Fourth of July paradle here. The float is now being built and the designers look for it to carry away the first prize. The Certain-teed Company is to be strongly represented in the celebration. A liberal donation to the celebration fund was made by this company.

BOOSTERS GO ON COUNTY INVASION

One Hundred Loyal Richmonders to Tour County Thursday In Behalf of Big Fourth of July Celebration — Will Have Orators and Music—City To Be In Gala Attire For Celebration.

With a flourish of music and enthusiasm, the leaders of thought, business and industry of this city are to leave Richmond at 9:30 o'clock tomorrow morning for an automobile tour de luxe of the county in behalf of the delegation here. Upward of one hundred of the leading citizens are to make the tour and it is their intention to visit every town, hamlet and community in the county, spreading the gospel of joy for Richmond's big celebration.

"Come ye all unto Richmond even unto the least of these and ye shall receive of the bounty and joy and beauty of the great Fourth of July celebration" is the gospel that they will preach, and it is believed that this tour de luxe will entice thousands of people to Richmond for the "big doings."

Members of the touring party, with the gift of oratory will address various civic bodies and meet various boards throughout the county.

LUNCH AT MARTINEZ

As the campign is now planned, the party will have luncheon at Martinez. On the trip they are to visit Walnut Creek, Concord, Antioch, Pittsburg, Crockett and all the live-wire communities in this live-wire county.

It is the plan to meet at Sixth street and Macdonald avenue. Headed by a band—the very best procurable—the flotilla of autos, about thirty in number, will line up in battle formation, the band will play, and they'll be off to capture the entire county for Richmond's celebration.

Short talks and sharp concerts will be given at every stop, and the leaders of thought in Richmond will pass out programs and literature to the townspeople in the communities they visit. They will return to

(Continued on Page Three.)

Stop the Small Leaks

Why not determine to save the small sums that, somehow or other, are spent so heedlessly, but always aggregate a very considerable amount in the course of a year? That is the science of finance and great fortunes have been accumulated by practicing it. Save them and entrust them to us and we will pay you compound interest upon them.

MECHANICS BANK
"At the Sign of the Clock"
Macdonald Avenue at Eighth Street

It Is a Fact--

Depositing your money outside of Richmond is being unfair to yourself and your home town.

We can appreciate and serve you in a personal way that you know will not be given to you by big city banks.

BANK OF RICHMOND
POINT RICHMOND

Are You Saving For a Home?

There are many advantages of having a home of your own.
The sooner you begin to save for this good purpose, the nearer you will be to greater happiness and success.
Start a fund for a home now.

FIRST NATIONAL BANK
MEMBER FEDERAL RESERVE SYSTEM
RICHMOND SAVINGS BANK
(SAVINGS)
SIXTH AND MAC DONALD

Professional Cards

J. N. LONG
Plastering Contractor
Estimates Furnished
327 21st St. Phone Rich. 1042

Phone Richmond 429
BERT CURRY
Undertaker and Embalmer
332-336 11th St., near Macdonald

C. A. ODELL
Attorney-at-Law
607 Macdonald Ave., Richmond
Phone 422

Phone Rich. 425. Open Evenings
DANIEL BARTON
Attorney-at-Law
Notary Public, Damages, Probate, Land, Mining, My Specialties
607 Macdonald Ave., Grant Bldg.

ZEB KNOTT
Contract Painter
Dealer in
Wallpaper, Paints, Glass

WILSON & DONNELLY
Funeral Directors
727 Macdonald Avenue
Successors to E. B. Smallwood
Aubrey Wilson, Manager
Mrs. N. V. Wilson
Lady Attendant
Ambulance Service. Ph. Rich. 118

W. M. SHADE
Shingler
Old Roofs Reshingled
Phone Richmond 59
Res. 331 Ninth St., Richmond

COAL
We are getting regular shipments of coal now and can deliver any quantity desired. We also have mill and eucalyptus wood. LAMBRECHT'S
2228 Macdonald Phone 1058

Subscribe for The News.

FRATERNAL CARDS

SONS OF ST. GEORGE—Gladstone Lodge, No. 533. Meets first and third Tuesdays at Moose Hall at 8 o'clock p. m. B. Banner, secy.; R. F. D. Box 147, Richmond. H. K. Martin, pres.

ODD FELLOWS—Eclipse Lodge No. 403, I. O. O. F., meets every Monday night in Bank Hall, Eighth street and Macdonald avenue. C. Belcher, Noble Grand. Phone 753. Harry Summerville, Recording Secretary. Phone 540.

WOODMEN OF THE WORLD—Log Cabin Camp No. 637 meets every Monday in W. O. W. Hall, 707 Macdonald avenue. Clerk, H. L. Springer, 101 Ohio avenue.

KNIGHTS OF PYTHIAS—Richmond Lodge No. 13 meets at Pythian Castle, on Fifth street, every riday night. Visitors always welcome. A. W. Parker, C. C.; F. G. Blackhart, K. of R. and S. Membership drive now on. Get ready to attend the Richmond Rodeo at Lincoln Auditorium Saturday night, July 17.

1919
CHEVROLET
FOR SALE
REASONABLE
New Top—Good Tires
Just Overhauled
First Class Mechanical Condition
Fully Guaranteed
519 MACDONALD AVE.

WOOD WOOD

IF YOU WANT GOOD WOOD FOR FIREPLACE

CALL UP MEYER BROS.
RICHMOND 55-J-11

EVANGELIST SHEPARD

The evangelistic strvices at the East Richmond church conducted by Evangelist Shepard continue nightly. Last night the speaker spoke on "Spiritualism." The topic for tonight is, "Why I Am Not a Seventh-day Adventist."

The lectures are free to all.

For any information regarding Richmond, write to the

Greater Richmond Land Company

GEO. S. WALL, President,
Monadnock Building, San Francisco.
W. RUBCIC Richmond Agent
Vernon and Filbert Sts. RICHMOND, CALIF.
—Bargains In Richmond Homes

Notice of Removal

The phenomenal growth of Richmond and its bright prospects for the future have been the determining factors in deciding upon the removal of our head office from San Francisco to Richmond. We are now located in our own building at 23rd and Macdonald Avenue, where all the business of the company will be transacted, and where we will always be glad to receive our friends and patrons.

The Richmond Company
(Incorporated)
2234 MACDONALD AVE. PHONE RICH. 444

Money to Loan
Upon approved security, at banking interest

John Nicholl Co.
LAND OWNERS
Oakland Offices—468 Ninth Street.
Richmond Offices—707 Macdonald Ave.
or GEO. LEE, Representative

The Richmond Daily News

SUBSCRIPTION PRICE
Six Months 2.40
Monthly
By Carrier ..... .40

RICHMOND PRINTING & PUBLISHING CO., PUBLISHERS
F. J. HULANISKI ..... Editor and Manager
Entered at Richmond, Cal., Postoffice as Second Class Mail Matter
Phone Richmond 52 250 Sixth Street

THE PAPER OF THE WORKING PEOPLE

THE CONVENTION

A great deal depends upon the action of the Democratic National Convention at San Francisco in the next few days. It is a situation fraught with more than ordinary gravity and importance. That it is not going to make any such foolish mistakes as the Republicans did at Chicago can now be plainly seen—there is not the faintest suspicion of money being used to influence the delegates by anybody. The delegates are from every section of the country, of many minds and and opinions and devoid of bossism—it is a free-for-all gathering, and the present outlook is that wise counsel will prevail and that no deplorable mistakes will be made, either in the selection of a candidate or the framing of a platform, which will turn the people of the country against it, as is the case because of the action at the Coliseum at Chicago.

The rank and file of the Republicans themselves are disgusted at the bargain and sale pulled off at the Republican primaries and consummated at Chicago by the selection of one of the three candidates slated months ago by Wall street, and these people, millions of them, now have their eyes turned toward San Francisco to see who this great convention will select as its standard bearer and what it will write into its platform as its basic principles at this time when the whole world is upside down.

The signs as this is written all point to McAdoo, yet he may not develop the necessary two-thirds majority of the votes of the delegates and the result would then be a compromise candidate.

Already the small-minded, pecan-headed knockers like William Randolph Hearst are weilding their knives, and alluding to the former Secretary of the Treasury as "the crown prince," merely because he happened to mary one of President Wilson's charming daughters. This is so silly that it must react upon those who have no more brains or decency than to utter such slander. But what can be expected of Hearst? Certainly nothing good. He had better clean up his own record of dishonor and disloyalty before besmirching any good American citizen, whether it be Republican or Democrat. At least, Mr. McAdoo has never been accused of starting propanganda and newspapers bought and paid for by German brewers during a war against Germany, the common foe.

The Examiner also rails over the fact that Senator Reed of Georgia has been denied a seat in the convention. That also might be expected. Senator Red was rotten-egged for disloyalty, and Hearst ought to be. The state convention of Georgia repudiated Reed, and the National Convention could do nothing else than abide by the decision of the state convention, when it comes to a matter of credentials.

Just why the wet and dry question continued to bob up, the News is unable to understand. Prohibition is not an issue. It is a settled fact and a part of the Constitution of the United States. The people have just passed upon it by an overwhelming majority, and there is no sense or reason why they should be called upto to do so again. There is no call whatever for either Bryan's dry plank or Edwards's wet plank. The convention should take the position that the people have already decided that issue, and that the Democratic party is in favor of anything which a majority of the American people passed upon and settled—also in favor of everything which is a part of the Constitution of our country.

The Irish question should also be very lightly passed upon, for this country cannot with consistency butt into the colonial affairs of any country whom we would not for a moment allow to interfere in our own colonial affairs. A reference in the platform to the effect that America should be and is in favor of the freedom and independence of all nations capable of self-government should be sufficient, and probably will be.

History is going to be made at San Francisco in the next forty-eight hours, and after the fiasco at Chicago, unless the Democrats make some unforeseen and awful blunder in their platform, their nominee will be the next President of the United States.

The Wisconsin Socialists demand the impeachment of President Wilson. The President could desire no higher tribute than the hatred of Wisconsin's brood of disloyal and treacherous Bolsheviks.

Italy's indemnity claim is $12,120,000,000. What we want to know is, will Italy agree to settle for a million in cash or does she prefer to gaze forever at a ponderous but unliquidated I. O. U.?

Mr. Charles Murphy of Tammany Hall is now in San Francisco ready for his quadrennial scorching by Bryan. Byran incinerates the unwincing Murphy about like you drown a duck by pouring water on its back.

We suppose a modern lexicographer would define "antithesis" to be, among other things, "that quality of volubility of speech and mental unreflectiveness that enables Homer S. Cummings to present a frightful contrast to Edward M. House."

A St. Louis shoe manufacturer says "tight money has led to reductions in the price of shoes. But even price will never solve the problem of tight shoes. Only slow accretions of common sense aided by the dispensation of a merciful Providence can accomplish that.

We suspect that Governor Lowden's tailor will have to add about six inches to his pants leg measurement, unless his excellency decides that he can adopt knickerbocker styles and continue to wear his clothes. He has literally had his props pulled into the long-leg class.

Some of the optimists profess to see a better day for Mexico under the new regime. What is the ground for hoping for better things for a country that stills runs down and assassinates its rulers when they become unpopular and puts in power the successful revolutionists? What guarantee is there the present ruler of Mexico will not meet the same fate as Carranza when he acquires popular disfavor? Little is to be expected of a nation that kills its presidents when tired of them and installs new presidents by the power of arms. One must have a rare strain of optimism to see a bright prospect for Mexico as long as the present political ideals prevail.

Don't Go on a Vacation Without a Kodak!

Our stores are the recognized headquarters for everything in the Kodak line, including development of the pictures.
And speaking of vacations, the man will want some cigars and tobaccos and the lady a couple of boxes of candy, and in both these lines we shine, with best qualities made.

LA MOINE DRUG CO.
SIXTH & MACDONALD PHONES 15 and 1477 (TWO STORES) NINTH & MACDONALD PHONES 18 and 1097

Royal Arch Masons to Dance Tonight

Masons, Eastern Stars and their families are to make merry at the dance to be given by the Royal Arch Masons tonight at the Masonic Temple. This dance promises to be one of the big social successes of the vacation season. Burdlick's orchestra will furnish the music.

Read the Want Ads.

Chiropractic Patients Get Well
606 MACDONALD AVENUE
HOURS: 1-5; 7-8, or by appointment.
PHONES: Office, Rich. 600; Residence, Rich. 333.
NATURE makes you feel better instantly when a competent Chiropractor adjusts you for chronic and acute diseases, in children and adults, at your home or at the office.
H. A. Brown, Chiropractor
CHIROPRACTIC PATIENTS GET WELL.

"It pays in the first place to make sure that the battery you put your money down for has the "Thread Rubber" Trade Mark stamped on the side. Then bring that battery here to have it registered, and after that make a point of stopping in once in two weeks for inspection and test. You cannot keep on getting first class service even from a Still Better Willard unless you keep it charged and put in water when needed.

Willard
PIONEER BATTERY CO.
C. R. Alexander, Proprietor.
1117 Macdonald Ave.
Phone 80.

Subscribe for The News.

EVERY DAY—

Men and women come to us for relief. They have failed to get help in other ways. In nearly every instance we help them. That is because the wonderful Chinese Herb Teas are good for all ailments. No cost for consultation.

Office hours 10 to 7. Sundays 10 to 12.

Wis Chau Chais
901 CLAY ST., COR. 9TH, OAKLAND, CALIFORNIA — PHONE OAK. 3703

Phones, Richmond 823.
Crockett 146.
BURDON & KIRKHOUSE
Paperhangers, Signwriters, Painting Contractors
1426 Macdonald Ave. Richmond
Also at Crockett, Cal.

The New Gold Mine Restaurant
In Our New Location
509-511 MACDONALD AVENUE
Everything Up to Date
Sanitary Quick Service
Try Us

FOR COOKING AND HEATING
USE
GAS
IT
COSTS LESS
SEE THE NEW MODERN TIME AND LABOR SAVING GAS APPLIANCES AT YOUR DEALERS
Pacific Gas & Electric Co.
709 Macdonald Avenue Phone Rich. 881

FOR SALE AT BARGAIN
Two gas arc lights, one Humprey and one Wellsback—Very fine
ALSO HEATING STOVES
Spiersch Brothers
PLUMBERS AND SHEET-METAL WORKERS
25 Park Place Phone Richmond 803

Read This!

We are not in the class who can reduce prices from 40 to 60 per cent.

But

Wholesale prices are declining, so we are giving our customers the benefit and offer all meats at reduced prices.

Remember

We handle only the best qualities.
Do Your Bit and Reduce the High Cost of Living
Richmond & Central Markets
519 MACDONALD AVE. 1130 MACDONALD AVE.
O. B. LUDEWIG, Prop.

4TH OF JULY

Torpedoes, Caps, Sparklers, Cane and Pistol Ammunition
Crepe Paper Decorations

* * *

Curtain Scrim	35c, 75c
New House Dresses	$3.00
Kazoo Athletic Waist	75c
Dainty White Underskirts	$1.50, $3.50
Flags, all sizes	10c, $7.00

MEET ME AT

Phone Rich. 811 — **The Fair** — 731 Mac'd Ave.

Boosters Go on County Invasion

(Continued From Page One.)

Richmond about 6 p. m. Thursday and deploy to their various homes.

THE BOY ORATORS

Four of the ablest speakers obtainable will be with the party. It was originally intended to secure William Jennings Bryan and Governor Edward I. Edwards of New Jersey, but these gentlemen, owing to important business engagements elsewhere, had to decline the splendid invitation with thanks. However, our own Judge Hall and J. R. Munsell of Oakland will pinch hit for the noted orators. Two other spellbinders are to be named later.

Richmond is to be in gala attire for the big celebration, and it behooves every business man, firm and corporation in this city, also the householders, to spread themselves for the visitors, for there's going to be folks from all over the county here for the big show, and Richmond will be judged by the showing it makes for the visitors, and if the showing is the proper one it will mean increased business for this city.

Prizes are to be awarded for the best decorations, but the best prizes for the decorations will be the "prizes of pride" that the decorators are assured of from their fellow townsmen and visitors for especially attractive displays.

The eyes of all Contra Costa county are on Richmond for the big celebration, and it behooves this community to "put it on pretty" for the visitors.

Hall Wins Reno Bout; Ready Again

Al Hall, back from a notable victory over Young Miller in Reno, Nevada, is preparing himself to meet next tussle when he is to meet Max Martin or San Francisco here July 5.

Up in Reno, though Hall was pitted against the best wrestler in that section of the country, he had little trouble in winning, and he secured two falls from the intermountain title holder. He won the first fall in 4 minutes andl 20 seconds, and he took the second fall in 10 minutes and 40 seconds.

Hall's consistent victories over all his late opponents has made him a very popular wrestler here and the chances are that a large turnout will be present when Hall meets Martin here.

—when "delicious and refreshing" mean the most.

THE COCA-COLA COMPANY
ATLANTA, GA.

THERE'S ANOTHER REASON

than looks why your teeth should be kept in perfect condition—your health. Without good teeth it's impossible to masticate your food properly and so indigestion ensues and a long trail of troubles. We examine teeth without charge and do for them exactly what they need, and our prices for the requisite work are notable for their reasonableness.

DR. ALBERT SPARKS, Dental Surgeon
(Over LaMoine Drug Co.)
Cor. Sixth and Macdonald Ave. Phone Richmond 441

MARTINEZ-RICHMOND R. R. SERVICE BAD

Owing to slow freight movements between Richmond and Martinez, the street paving work here is being seriously interrupted. The laying of backbase was stopped last Friday and is still being held up for want of oil and asphaltum. A car of oil that has ben in transit just seven days from Richmond arrived Monday. A car of asphaltum has not yet arrived. Even the mail service is quicker.

If this situation is repeated very many times the winter rains will catch the street work only partially completed.—Martinez Gazette.

Watching Life of Plants.

From fuller information, now at hand in regard to the machine by aid of which the Indian scientist, Sir J. C. Bose, has been making visible in London the ingrowth of plants, shows that he does much more than make visible what everybody already knew—that plants increase in size. He also has revealed that the growth of a plant is by no means steady or continuous—that it is affected by many of the influences besides mere nutriment that affect the growth of animals. In short, this machine, which is called a crescograph and magnifies movement a million times, proves that plants are much more alive than it is customary to credit them with being, and it is not an altogether fanciful notion that when the facts in relation to plant life become better known, something of consideration for their "feelings" and something of compunction about treating them cruelly may develop.

Pharmacy Popular.

Pharmacy is a popular pursuit among the women of South America, according to a Y. W. C. A. leader in that country, because it is a protected profession and is considered womanly. South American girls, have not gone into public life and into the business world and the trades as North American girls have and still consider, as a rule, only the so-called protected lines of work. They teach and sew, and a few have become typists and stenographers, but most women who take up any profession train for nursing, medicine or pharmacy. Chemistry is also a popular study.

His Specialty.

"Does your son show any particular athlethic tendency at college?"

"Oh, yes; he's running through my money."

The KITCHEN CABINET

If one goes through life attentive to the little courtesies he will not spend as much time in regrets after an experience is passed.—E. W. Seri.

GOOD THINGS FOR THE FAMILY.

A beefsteak pie is not a common dish yet it supplies more than one valuable food element.

Beefsteak Pie.—Take three-quarters of a pound of round steak, grind fine, using some of the fat. Season with salt and pepper. Beat two eggs, add two cupfuls of milk. Mix one and one-half cupfuls of flour, one and one-half teaspoonfuls of baking powder, then mix with two cupfuls of milk. Add to the meat and stir, mixing well. Turn into a buttered baking dish and bake in a moderate oven for an hour.

Date Custard.—Pour boiling water over one-half cupful of dates, stone and cut into small pieces. There should be one-half cupful after stoning. Scald one and three-fourths cupfuls of milk, add, moisten three teaspoonfuls of cornstarch with a little cold milk. Add salt and cook fifteen minutes. Add two well-beaten eggs, the stoned dates and a teaspoonful of vanilla. Turn into the individual molds and serve cold.

Egg Night Cap.—Beat one egg until light. Add one cupful of milk and two tablespoonfuls of sugar and a pinch of salt. Scald one cupful of milk and just at the scalding point pour gradually over the egg mixture, grate a little nutmeg over the top and serve hot. This is a good drink to stimulate the stomach, drawing the blood away from the head and inducing sleep.

Grape Foam.—Beat one egg until light. Add two tablespoonfuls of sugar, one wine glass of grape juice, one-half teaspoonful of lemon juice. Mix well and pour into a water glass; fill with cold water. Use a second glass, pouring back and forth until well mixed. Serve with cracked ice.

Tomato Chowder.—Take one and one-half cupfuls of tomatoes, six medium sized potatoes, three medium sized onions. Dice the potatoes, mince the onions, cut a slice of salt pork into dice and fry a light brown. Add the onions, and cook until a light brown. Add the potatoes, tomatoes and paprika to season. Cover with boiling water and simmer forty-five minutes. Add three cupfuls of milk, bring to the boiling point and serve.

Nellie Maxwell

McKale Trial Grinding Slowly

Little progress mas made in the case of the People vs. Frank McKale in Department 2 of the Superior Court, where the defendant is on trial on the charge of assault preferred by Miss Mary McCallum of El Cerrito.

Assistant District Atotrney Henry V. Alvarado, assisted by H. J. Wildgrube is conducting the prosecution, and Pierce and Carlson are defending McKale.

Fifty jurors made their appearance yesterday, but up to a late hour little progress had been made in filling the box. The atorneys, because of the nature of the case, are questioning the jurors very closely.

SOME SMILES

Worse Than Appendicitis.

"What's the matter, old top? You look sick."

"I've just undergone a serious operation."

"Appendicit(s?"

"Worse than that. I had my allowance cut off."

Odious.

Hill—McShorte has sold a poem to Scribblers, entitled an "Ode to a Fair Lady."

Hulls—Has he? Well, he is more competent to write verses entitled "Owed to a Landlady."—London Tit-Bits.

Something Learned.

Appearances deceitful are
We've come to understand—
One cannot judge of a cigar
By the gold upon the band.

Its Shade.

"Did you see where some man in Georgia says he can raise green cotton?"

"Oh, I guess that is a highly colored version."

WRESTLING AND BOXING SHOW HERE

Followers of boxing and wrestling of this city and Contra Costa county are to be given a show that promises some of the best bouts ever staged in this city, in connection with the big Fourth of July celebration here. The program is to be held at the Richmond ball park at 5 o'clock Monday afternoon, and has been arranged by H. J. Hennessy and Al Hall of Richmond. They have secured the very best available talent, and have not allowed expense to stand in their way, as is shown by the fine array of talent that is to appear at this event.

Solly Salvatore is scheduled for a bout with Battling Eddie Fay of Napa. They're both 133 pounders. Salvatore has met all the best boys of his class and is considered one of the best lightweights in California.

Jimmy Pool of Vallejo is to box Jack Sharkey of Petaluma. It should be an exciting and worthwhile bout.

Al Hall, the Pacific Coast's best welterweight wrestler, is to stack up with Max Martin of San Francisco, a humdinger in his class.

Joe Gardenfield of Richmond and Fred Sprau, also of this city, are to wrestle thirty minutes to a decision. They are both 180 pounders, and their bout should be a good and lively exhibition of the mat game.

Looks like Messrs. Hall & Hennessy have arranged a fine program of events for those who like the professional type of athletics.

Subscribe for THE NEWS.

Good Cooking — Prices Reasonable

LIBERTY CAFE

714 Macdonald Avenue

L. Bernet — J. Jacquemet
Proprietors

Most Economical Way of Buying Clothes—

Get them TAILOR MADE and from your reliable home tailor.

The suits that I am turning out every day are making a reputation for me.

Why not try one?

AL SCHNEIDER

Richmond's Leading Tailor — 515 Macdonald Avenue

Patronize Home Industry

Buy the Cement Manufactured in your County

Mt. Diablo Brand

AGENTS

Tilden Lumber Company, Richmond, California.
Pillow Brothers, Richmond, California.
P. F. Johnson & Son, Richmond, California.
Pinole Department Store, Pinole, California.
Tilden Lumber Company, Crockett, California.
L. Anderson Company, Martinez, California.
Contra Costa County Lumber Company, Martinez, California.
Concord Ice & Fuel Company, Concord, California.
Spencer & Ayer, Walnut Creek, California.
Danville Warehouse & Lumber Company, Danville, California.
Bay Point Building Material Company, Bay Point, California.
Diamond Brick Company, Pittsburg, California.
Antioch Lumber Company, Brentwood, California.
Adams Lumber Company, Oakley, California.

For prices or for information as to the use of cement Address

Cowell Portland Cement Company
COWELL, CONTRA COSTA CO., CAL.

News Classified Ads

Advertising Rates

The following advertising rates went into effect on the Daily News January 1, 1920:

First insertion, per col. inch 30c
Subsequent insertion of same matter, 20c.
Twice a week rate, 25c.
Every other day rate, 20c.
One inch per month, $3
Reading notices 10c per line first insertion, 5c subsequent.

CLASSIFIED RATES

	2t	4t	8t	12t	24t
4 Lines	$ .35	$ .45	$ .60	$1.00	$1.50
5 Lines	.35	.60	.80	1.35	2.00
5 Lines	.45	.75	1.00	1.75	2.50
6 Lines	.50	.90	1.20	2.00	3.00
7 Lines	.60	1.05	1.40	2.25	3.50
8 Lines	.70	1.20	1.60	2.50	4.00
10 Lines	.90	1.50	2.00	3.00	5.00

TWO and three room unfurnished apartments, lights, water and gas free. 313 Cutting blvd. 145-13t.

LOT 31, block 5, Santa Fe Tract, Richmond; a good factory site; make offer. Owner, Mrs. M. Asakura, 1923 Larimer St., Denver, Colo. 103-1mo

RANCH TO LEASE.

40 acres close to town and fit for raising pigs, comfortabl house, 10 acres under cultivation, horses, cow, farming implements, house partially furnished. Must sell immediately. Good show for the stock business, close to town. Telephone Richmond 927. Act quickly. W. H. Sanford, Agt. 138.tf.

WANTED—An opportunity for two or three men to work on a promising gold quartz ledge during their vacation. $8a day in stock. T. H. Finley, 163 Washington ave.; phone 868., Richmond, Cal. 151-4t

FOR RENT FURNISHED—Three-room house, 902 Ninth street. Inquire at 202 Tenth st. 152-3t

FOR RENT—Two room furnished apartment, 1319 Barrett. Phone Rich. 514. Call after 6 o'clock. 153-3t.

ARE YOU SURE?

you don't need glasses? It's a matter not to be trifled with—the care of such delicate organs as eyes. To know past doubt if your eyes do or do not need the aid of lenses have us examine them.

DR. C. R. BLAKE
SPECIALIST
EYE, EAR, NOSE and THROAT
Rooms 1, 2, 3, 4.
704 Macdonald Avenue, Upstairs
RICHMOND, — — CALIF.

$91,000 DEAL

Deeds recorded yesterday disclose the sale of more than 20 acres of land and a wharf franchise at Crockett by the Western Industries Company to the California andl Hawaiian Sugar Company. Revenue stamps on the instrument indicate the consideration was $91,000.

Subscribe for The News.

T. & D. RICHMOND THEATRE

WEDNESDAY and THURSDAY

* * *

BIG DOUBLE BILL
HEADED BY
NORMA TALMADGE
—IN—
"THE WOMAN GIVES"

* * *

PATHE NEWS — COMEDY

Mats. Adults 22c, Children, 11c
Eve., Adults 22c, Children 17c

FOR RENT.

TWO furnished rooms, 516 Macdonald 138-tf

FOR SALE.

FIVE room house, modern in every respect. Very cheap. Must be sold at once. Good terms. Phone Richmond 927, or call at 2221 Macdonald. 146-tf

FOR SALE

Grand piano and stool, $50.
Upright Peerless with bench, $175.
Peerless upright and stool, $150.
Organ in piano case and stool; in fine shape: $50.
200 Player Roll Music; will sell while they last, 3 for $1.00.
Burnham Phonographs with 10 records—20 selections—for $90.
10 sheets of good music for $1.00.
Late music always on hand. Call and hear our new Emerson records, Pathe and Gennett.
913 Macdonald Ave. Phone 1180 131-tf

FOR SALE—$2700.00—Seven and one-half-acre chicken ranch with four-room house, and good well, fruit trees. $925.00 cash, balance monthly. Close to Richmond on highway. CONN BROS., 253 Sixth st.

WANTED—Work, by reliable and willing boy with wheel. Box 25, News office.

WANTED—Laborers and helpers at $4.64 per day of eight hours. Apply Western Pipe & Steel Co., Richmond. 154-4t

REAL ESTATE FOR SALE

$1050—3 fine lots on Eighth St.; street work all done; $100 down, balance $15 per month.
$775—2 fine lots on 22nd street.
$550—Fine lot on 8th St. near Barrett; easy terms.
$4000—2 flat building; 3 room cottage in rear. This property nets buyer 8 per cent.
$4500—7 room modern house on Bissell Ave.; some terms.
$1700—65x100 foot corner on 10th St.; close in; $500 down, balance to suit.
$7500—Beautiful 6 room, strictly modern home with breakfast nook, on 2 lot corner; $1000 cash.
$4500—Buys a 7 room modern house; lot 42x115; on Bissell avenue; some terms.
We have several good buys in vacant lots.
We write Fire Insurance, Workmen's Compensation and Bonds. We make Deeds, Mortgages, Contracts, etc. Notary work promptly attended to.
CONN BROS.
253 Sixth Street

REAL ESTATE FOR SALE

$4750.00—5-room modern bungalow; lot 37 1-2x110; 2 blocks north of Macdonald avenue. Terms, $500 cash, balance $40 per month, including interest.
5-room modern bungalow; lot 37 1-2x100; 6 blocks north of Macdonald Ave. Price $3250. Terms, $750 down, balance $25 per month, including interest.

E. H. KUEFFER & CO.
715 Macdonald. Phone Rich. 1000

NOTARY PUBLIC—I make and acknowledge all kinds of legal papers, war risk insurance converted, deeds, mortgages, contracts, leases, etc; houses to rent; fire insurance H. G. Skidham, 163 Washington Ave Phones: Office 868. Residence 920. 56tf

PUBLIC STENOGRAPHER
PUBLIC stenographic service; Mrs. Madge A. Ripley, notary public. Room 12, Pillow Building, 707 Macdonald Ave. Phone 837. 97-1mo

ROBERT H. KUEFFER
Candidate for Republican nomination—member of Assembly, Eighteenth district, primary election August 31, 1920.

Another Royal Suggestion

COOKIES and SMALL CAKES

From the NEW ROYAL COOK BOOK

WHEN the children romp in hungry as young bears, here are some wholesome, economical delights that will not only be received with glee, but will satisfy the most ravenous appetite in a most wholesome manner.

Cookies

½ cup shortening
2 cups sugar
½ cup milk
2 eggs
½ teaspoon grated nutmeg
1 teaspoon vanilla extract or grated rind of 1 lemon
4 cups flour
3 teaspoons Royal Baking Powder

Cream shortening and sugar together; add milk to beaten eggs and beat again; add slowly to creamed shortening and sugar; add nutmeg and flavoring; add 2 cups flour sifted with baking powder; add enough more flour to make stiff dough. Roll out very thin on floured board; cut with cookie cutter, sprinkle with sugar, or put a raisin or a piece of English walnut in the center of each. Bake about 12 minutes in hot oven.

Cocoa Drop Cakes

4 tablespoons shortening
1 cup sugar
1 egg
½ cup milk
1¾ cups flour
3 teaspoons Royal Baking Powder
½ cup cocoa
½ teaspoon salt
1 teaspoon vanilla extract

Cream shortening; add sugar and well-beaten egg; beat well and add milk slowly; sift flour, baking powder, salt and cocoa into mixture; stir until smooth, add vanilla. Put one tablespoon of batter into each greased muffin tin and bake in moderate oven about 20 minutes. Cover with boiled icing.

Orange Cakes

4 tablespoons shortening
1 cup sugar
½ cup milk
1 egg
2 cups flour
3 teaspoons Royal Baking Powder
¼ teaspoon salt
1 teaspoon orange extract
grated rind of 1 orange

Cream shortening; add sugar slowly, beating well; add milk a little at a time; then add well-beaten egg; sift flour, baking powder and salt together and add to mixture; add flavoring and grated orange rind; mix well. Bake in greased shallow tin, or individual cake tins, in hot oven 15 to 20 minutes. When cool cover with orange icing.

ROYAL BAKING POWDER
Absolutely Pure

COOK BOOK FREE

Just off the press and finer than ever before. This new Royal Cook Book containing 400 delightful recipes, will be sent to you free if you will send your name and address.

ROYAL BAKING POWDER CO.
115 Fulton Street
New York City

"Bake with Royal and be Sure"

City Manager to Be Named July 15

(Continued from Page One)

was city manager of a few railroad companies, including the New York Central, and no one has ever known "Chawncey" to hold up passersby for the price of "cawfee and doughnuts."

Here's the ordinance creating the new plan of city government with the various provisions, etc. Awfully simple. Why, a chorus girl could understnd it. But somebody'll have to pay the "C.M." a regular man's-sized salary.

Of course, it is difficult to tell who is going to pay it, but even so dense a character as the fictional Sherlock Holmes or the well-known and justly celebratedl Arsin Lupin might, after great mental effort, arrive at the conclusion that the public will have to foot the bill, and sometimes, yes, once and awhile, the public happens to be everybody, that is when the settling of bills is concerned.

Here's the document:

Ordinance No.—. An ordinance of the City of Richmond creating the office of city manager, prescribing his duties and fixing his term of office.

The Council of the City of Richmond do ordain as follows:

Section 1. The office of city manager of the City of Richmond is hereby created.

Setcion 2. Except as otherwise provided by the charter of the City of Richmond, the powers and duties of the city manager shall be:

1. To have supervision and control of all departments of the City of Richmond and be responsible for their efficient administrtion.

2. To see that all the ordinances of the City of Richmond and the laws of the State of California pertaining to said city are faithfully enforced by the respective heads of departments.

3. To attend all meetings of the Council or of committees of the Council at which his attendance may be required.

4. To recommend to the Council for adoption, such measures as he may deem necessary or expidient.

5. To recommend for appointmen all heads of departments, except the city attorney and the city clerk.

6. To keep the Council advised as to the needs of the city.

7. To investigate at any time the affiairs of any department of the City of Richmond.

8. To investigate all complaints lodged with him or referred to him in relation to all matters and things concerning the administration of the government of the city, and in regard to the service maintained by any and all public utilities in the city.

9. In conjunction with the auditor, to prepare and and submit to the Council on or before the second Monday in July of each year a tentative budget for the current fiscal year.

10. To act as purchasing agent for all diepartments of the city, except the Board of Public Library Trustees and the School Department.

11. To devote his entire time to the interests and business of the city.

12. To perform such other duties as may be required of him by the Council.

Section 3. The city manager shall be appointed by the Council, and his term shall be at the pleasure of the Council, but shall not exceed two years.

Section 4. In the event of the absence or temporary disability of the city manager, the Council may appoint a temporary city manager.

Section 5. The city manager shall receive such compensation as may be fixed from time to time by the Council.

Section 6. This ordinance shall take effect and be in force on and after its final passage, provided that the term of the city manager first appointed shall commence on the 15th day of July, 1920.

Hi School Cadets to Celebrate Fourth

In order that they may be able to take part in the many events in which they are to participate during the Fourth of July celebration, Major Hale requests that all High School Cadets report in uniform at the High School, Monday, July , at 8:45 a. m.

The boys are to have a prominent place in the parade and many of them are planning to enter the various races and sporting events. They should carry off many of the prizes in the long list, as they have been kept in superb physical condition by a system of disciplinary training that has worked wonders with them.

One Minute Girls to Enter Float

Further arrangements have been made for the One Minute Girls' participation in the Fourth of July celebration.

A unique float has been designed by several members of the organization, which is to be entered in the parade, and the girls say that any float that beats theirs will have to be "one minute" ahead of anything else in the form of a float. In addition to the float the girls are to maintain a Japanese tea garden at Sixth and Macdonald, a carabet at the Richmond Club House July 5, and a dance at the same place the same evening.

DIVORCE SUIT FILED

Louis Willet of Richmondl yesterday filed suit in the Superior Court for a divorce from KateWillett Pierce and Carlson are attorneys for plaintiff.

McAdoo Gains in Favor Daily

(Continued from Page One.)

desirable material for American citizenship.

In harmony with the policy of all free states touching on the Pacific Ocean, we favor laws providing for the exclusion of non-assimilable peoples and forbiddling those already here ownership and control of the soil."

LABOR LEADERS DENOUNCE G. O. P.

SAN FRANCISCO, June 29.—The Republican party's platform at Chicago was "so lacking in principles" that organized labor "must find expression on what it stands for elsewhere," Samuel Gompers, president of the American Federation of Labor, declared today when he appeared before the Democratic resolutions committee to urge the adoption of the Montreal convention plank in the Democratic platform.

"The enemies of organized labor are engaged in the manufacture of libel and resentment," Gompers said.

"The records of Congress reveal the slimy trail of slander and misrepresentation of the Manufacturers' Association," Gompers charged.

"We come not in a spirit of defiance," Gompers added. "Those who are opposed to the labor movement are so from selfish motives of self aggranidizement—you cannot placate them."

ROBINSON MADE PERMANENT CHAIRMAN

SAN FRANCISCO, June 29.—Senator Joseph F. Robinson of Arkansas has been selectedl permanent chairman of the Democratic National Committee, to succeed Homer S. Cummings, the temporary chairman.

Lodge of Sorrow for Herbert Coyer

Richmond Lodge of Elks at its regular meeting last night held a lodge of sorrow and tablet service for the late Herbert S. Coyer, a prominent member of the order, who died here recently. The tablet service for Coyer was the second ever conducted here, the first having been conducted for the late Herman W. Tuller.

A large class of candidates was also initiated at last night's meeting and the "Shinola Shines" staged a pleasing skit. Nourishment was served after the entertainment and lodge meeting.

The Tapscott people are building six new houses on the Tapscott tract, and they are nice ones. They have a planing mill right on the ground now.

LOCAL LACONICS of Richmondites

Councilman W. L. Lane andl son, Russell, leave today for a two weeks' visit with Mr. Lane's mother at Pleyto, Monterey county.

◆ ◆ ◆

Miss Mary Casey was named delegate to the convention to be held at Los Angeles, with Miss Elizabeth Creedlon as alternate.

◆ ◆ ◆

The suit of Mrs. Grace Meindersee against Fred Meyer for $30,000 damages for injuries received in falling into an excavation, has been set for July 29 by the Superior Court.

◆ ◆

William Moorehead, Lodi, who recently bought property at Fifteenth and Macdonald for a garage for Frank Scholes, is here to arrange to start construtcion work on the building.

◆ ◆ ◆

Mrs. Delphu Dittamore has commenced proceedings to adopt her niece, Elizabeth Baker, 8 years old. The girl's mother passed away a few days ago. Carlson and Pierce are her attorneys.

◆ ◆ ◆

Gus Lang, Judge Roth and Ed Randall went over and helped the big convention whoop things up. They came back enthusiastic. Fred Newsom also crawled under the tent and tried to ride the donkey.

◆ ◆ ◆

Frank Lucas, former prominent automobile dlealer, is home from his mining property fourteen miles from Oroville. He has had to shut down the mill on the quarts propty owing to the shortage of water.

◆ ◆ ◆

Hiram Jacobs, county chairman for the Salvation Army drive in Contra Costa county, reports that all funds have now been turned in and that the total is $7015. This is more than 40 per cent above the original quota of $5000.

◆ ◆ ◆

On the Elks special train on Thursday morning Hiram E. Jacobs, I. R. Vaughn, C. F. Annette and W. W. Cottingham will depart for the Elks grand lodge session at Chicago. During Judge Jacob's adsence Attorney T. H. DeLap will handle his practice.

◆ ◆ ◆

Logan Noble employed as a foreman by the Santa Fe, and Miss Hazel Thayer, daughter of Mrs. M. F. Maloney, 1015 Laurel avenue, were married in Sacramento last Sunday. For the present Mr. and Mrs. Noble will reside at 1011 Laurel avenue.

◆ ◆ ◆

Three applications were received at the last meeting of the Woodmen of the World and plans have been formulated for another big dance to be held at East Shore Park sometime in October. J. McGrath and H. B. Hollenbaugh were named on the committee of arrangements.

◆ ◆ ◆

The News is much repoiced that the City Council, and presumably the Standard Oil local management, are going to be with us instead of against us this time in the harbor improvement election. In such a matter there should be no factional differences, for what is for the best interests of one is for the best interests of, all as a rule.

Sons, Daughters of St. George Dance

The Sons and Daughters of St. George gave a banquet and social time at Moose Hall last night, and it was one of the most delightful affairs of the season in Richmond. There was more joy among the revelers than has happened at any time since the well, but not favorably, known Boche was forced to agree to the armistice.

One of the pretty features was the singing of the Boys' Club from the Episcopal Church. The Apollo Club also drew salvos of applause through their rendition of some very excellent old and new songs.

Songs by A. Lambert and Miss Agnes Parker were also cheered to the echo, while the violin solo by Mrs. J. Fenix was unusually well received.

Keith Robertson and Miss F.Brown were among the splendid entertainers and their efforts were unusually well receivedl. Robertson and Edgar Anderson appeared in a duet, cornet and piano. Miss Gladys Banner delivered a very fetching recitation.

And then, oh boy, the regular eats—good Old English roast beef, and everything, and one of the real dlelightful social aftermaths of the season.

A social dance for members and friends will be held by the Independent Order of Foresters at the Bank Hall this evening. The music is to be furnished by the order's own band.

◆ ◆ ◆

Roy Lawson of Los Angeles is a guest at the home of W. M. McLarney, 1115 Nevin avenue. He will remain with the McLarneys for a short time, after which he will go East to enter Yale University. Lawson participated in some of the hardest fought campaigns of the war and was but recently discharged from a long term in a Washington hospital.

◆ ◆ ◆

Tomorrow morning we have to get up early, to go with the big bunch of Richmondl boosters all over the county to invite everybody and their friends and families to celebrate the Glorious Fourth at Richmond. The life on an editor of a morning paper is one continual round of pleasure, but he never gets over five hours sleep—whoop it up all day and then work all night. It's a great life, if you don't weaken.

Pythian Goat to Be in Big Fourth Parade

The Pythian mascot, O-M-A, white angora lady goat, is being groomed for the Fourth of July parade next Monday and will head the division in which Richmond Lodge No. 13, Knights of Pythias, is found. She is being all dolled up in her glad rags. Will wear her fiery-red blanket with her name as "The Pinch-Hitter" inscribed on either side. Barney Lundeen will be her chaperone. Look for the lodge with a real goat.

The big surprise in the Pythian drive for members has been the work of Captain Charles Woodruff, who has just been appointed deputy grand chancellor by the Grand Chancellor. Sunday neither he nor any member of his team, had any candidates. Now he has eleven, and is leading Captain A. T. Davis. By the way, "Dynamite" got the Mayor. Jim has been going to join the Pythians ever since last year. Would you like to see Jim Long ride O-M-A? Join the Knights of Pythias.

Cox Booster Is Seeking Relative

W. A. Browne, Jr., of the Daily Advocate of Greenville, Ohio, member of the Gem City Democratic Club of Dayton, Ohio, who is here for the Democratic convention—a Cox booster—called at the office of the Richmond News, to locate J.L.Kennon, a relative of his, whom he has not seen for thirty-five years. He and Mr. Kennon were boy printers together. He went to Albany, where Mr. Kennon lives, and the chances are that they got together and discussed old-time "Buckeye State" politics and affairs.

Cal. Wine Ass'n to Build Cottages

The California Wine Association yesterday secured permits for seven cottages to be erected on the association's property at Winehaven at a cost of $2500 each. John Biller is the contractor.

It is understood that the cottages will be occupied by men who will be employed at the new grape juice plant being built by the association at Winehaven.

Notice to Subscribers

On account of the new prices established by the paper mills for print paper, the undersigned publications will charge 50 cents per month for their subscriptions commencing with July 1, 1920.

Subscribers who have paid in advance prior to this date will be served at the old rate of 40 cents per month.

RICHMOND NEWS.
RICHMOND INDEPENDENT.

Popular Norma Is Back Home Again

Miss Norma Tamdge

Miss Norma Talmadge has a role which is admirably adapted to bring out the many talents of this popuir young film stat in "The Woman Gives," which will be the attraction at the Richmond Theatre today. She plays the role of Inga Sonderson who risks happiness to repay in full a debt of gratitude she owes for her start to success as a magazine rtist. The resuh of this course and the circumstances which lead to the happy conclusion make one of the most entertaining film productions which has appeared in a long time.

NOTICE

All members of the Ladies of the G. A. R. who desire to turn out in the parade for the Fourth of July celebration, should notify rs. I. N. Jarvis, 544 Twentieth street, phone Richmond 645-W.

Call by the President, Mrs. Josie Neville.

Subscribe for THE NEWS.

Men

Watch OUR Window

TODAY

For the Best Clothing Values Around the Bay

GARFINKLES'

We Give and Redeem Richmond Merchants Coupons
623-625 Macdonald Avenue

SOMETHING NEW IN RICHMOND

Verry Best Baking Co.

Located at 23rd and Macdonald Ave.

It Bakes By Wire
The Very Latest

AND IT'S BETTER THAT WAY

A Trial of Your Patronage Is Solicited

Big Money Saving Sale

Closing out entire stock of Hardware, Cooking Utensils, Aluminum Ware, Knives and Forks, Spoons, Saws, Butcher Knives, Etc.

Call and Look Them Over

Slaughter of Prices

J. F. Stiefvater
801 MACDONALD AVENUE
Telephone 83. No Charge for Delivery.